



HERE'S TO THE  
*Stars*  
OF COMMUNITY CHEST

COMMUNITY CHEST  
AWARDS 2020

**Community Chest**  
170 Ghim Moh Road #01-02 Singapore 279621  
[www.comchest.gov.sg](http://www.comchest.gov.sg)



## CONTENTS

---

3

Message By  
President Halimah Yacob

5

Message By Mr Phillip Tan

23

List of Award Recipients

7

Empowering Lives with Care

35

With Special Thanks

11

Building a Collaborative,  
Impactful Ecosystem

37

Awards Criteria and Eligibility

21

Pinnacle Award

39

CCA Logo Design and Rationale

## MESSAGE FOR

# Community Chest Awards 2020

Every year, the Community Chest Awards honours organisations and individual donors for their fundraising and giving efforts.

Admst these challenging times, it is important that we rally the wider community to contribute their time and resources, and strengthen our support for the less fortunate.

I hope that you will continue to join us in our endeavour to foster a more caring and inclusive society. Your efforts will help to open up opportunities for our social service users and empower them to develop their potential to the fullest.

Congratulations to the award recipients of the Community Chest Awards 2020. I look forward to meeting you at this year's Awards Ceremony.

**HALIMAH YACOB**  
**PRESIDENT OF THE REPUBLIC OF SINGAPORE**





## MESSAGE BY

*Mr Phillip Tan*

### CHAIRMAN OF COMMUNITY CHEST

Community Chest Awards 2020 is a special one. Not only are we recognising the corporates and individuals who gave their time, talents and treasures in 2019, we also want to give special thanks to everyone who partnered Community Chest and the National Council of Social Service to offer support at the start of the COVID-19 pandemic - whether in the form of monetary donations towards COVID-related funds like The Courage Fund, The Invictus Fund and the IMDA Digital Access Programme or donations-in-kind. The instinct and determination to render help in the face of a crisis were heartening, and exemplify a community spirit that we want to celebrate and inculcate amongst Singaporeans. This year, a special Community Spirit Award will recognise this.

Now, more than ever, we also want to extend our heartfelt gratitude towards the corporate partners, individual givers and volunteers who have been on this giving journey with us. Your efforts thus far have enabled us to provide sustained and meaningful support to empower our service users, and your continued partnerships with us in the future will be critical in ensuring that this ecosystem of care remains strong, even with unknown challenges ahead.

My heartiest congratulations to all the award recipients. Your generosity and work have transformed and impacted the lives of our service users in profound ways. As we continue to strive towards our vision of building a caring and inclusive society where every person can live with dignity, we look forward to journeying with you to catalyse more partnerships and opportunities for holistic caring. Together, our collective impact will be augmented.



## EMPOWERING LIVES

# With Care

*At Community Chest, we collaborate with like-minded partners to create platforms for our social service users to contribute their talents and abilities. Through your gifts of time and resources, the less fortunate are presented with opportunities to pursue their dreams and fulfil their potential.*

**Mr Syed Amsyar bin Ahmad Alhamid,**  
*a student with CPAS School*

Since young, Amsyar experienced delayed motor development, a result of being diagnosed with spastic diplegia at birth as he was born prematurely at 32 weeks. In Amsyar's early years, he had difficulties standing, walking and communicating. His parents enrolled him in Cerebral Palsy Alliance Singapore (CPAS) School, and it was a turning point for Amsyar. His speech, mobility, writing and texting skills improved tremendously due to the support provided by trained Teachers, Speech & Language Therapists, Physiotherapists and Occupational Therapists. His mobility skills improved from using a kaye walker to walking independently, and gaining the ability to converse in public further elevated his confidence. Now, Amsyar enjoys helping his teachers, from running errands for school staff to pushing his classmates on wheelchairs. He is brimming with potential and Amsyar's parents and teachers are confident that with the continued support from the community, Amsyar would eventually be able to commute independently and secure a suitable job upon graduation from school.

“  
Thank you for helping me to find my smile and giving me the chance to fulfill my full potential!

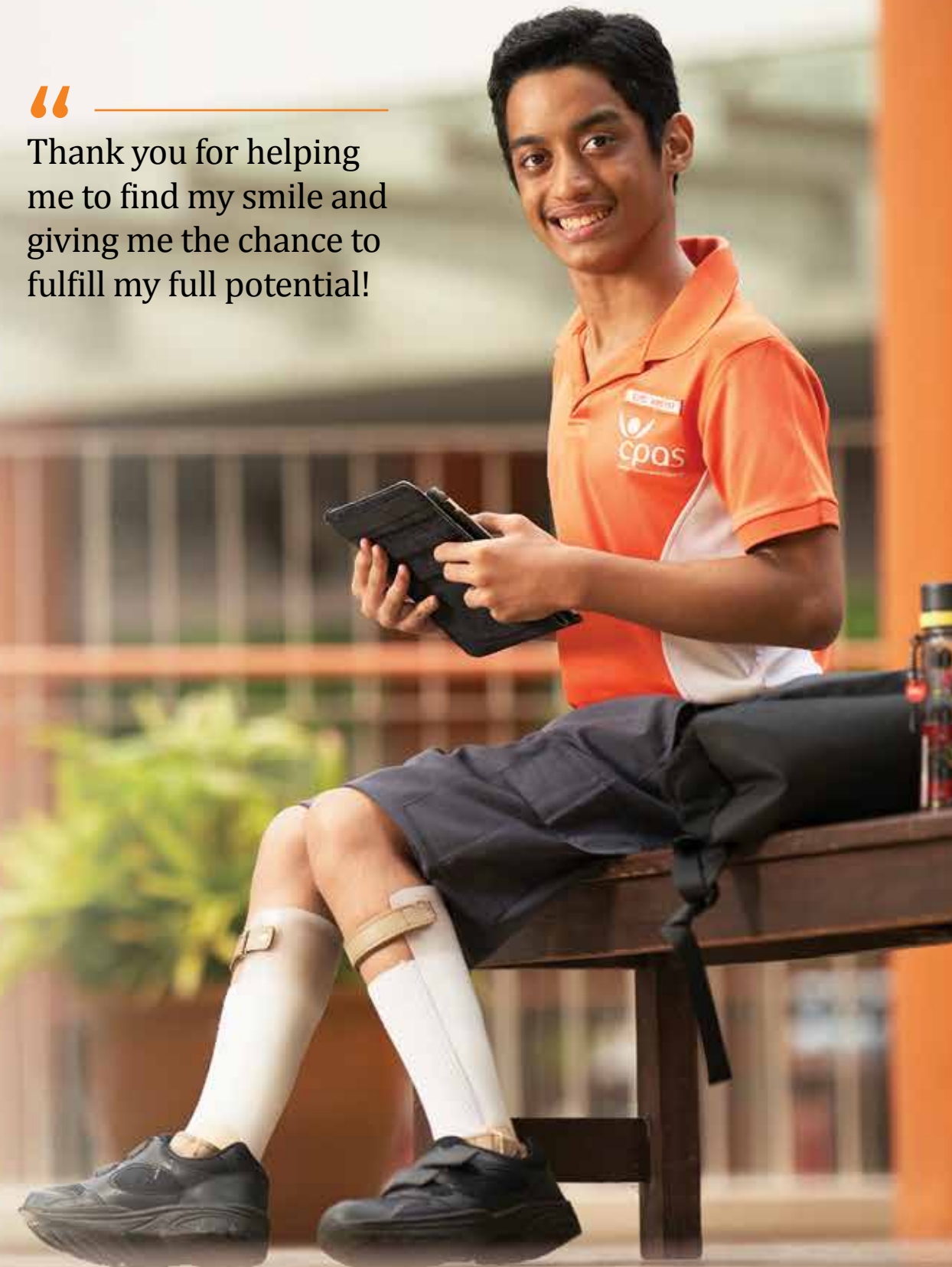



# A MEDLEY BY MUSICIANS FROM THE NANYANG ACADEMY OF FINE ARTS (NAFA)

For Community Chest Awards 2020, musicians from the Nanyang Academy of Fine Arts (NAFA) have put together a medley of popular local and international classics. This special performance is a showcase of how they hope to give back to the community in their own way, through the power of music.



**Lim Han Quan**  
*Music arranger and keyboardist*

This special medley was put together by keyboardist-composer Lim Han Quan, who has had much experience not just arranging popular tunes for NAFA's Open Houses and internal events, but also composing and performing his original compositions.



**Amelia Pan**  
*Vocalist*

Amelia Pan is currently pursuing a Diploma in Music Teaching where she studies violin. She is also the founding member of Tiny Jambit, a trio that regularly performs in events across Singapore, including at Changi Airport during the holiday season.



**Noryn Binte Sazali**  
*Violinist*

Noryn Binte Sazali is an active member of many orchestras in Singapore, including The Philharmonic Orchestra, Orkestra Melayu Singapore, yIN Harmony, ADDO Arts Company, and Singapore Pocket Opera Theatre. She is currently the Orchestra Leader and Principal Violinist for Orkestra Sri Temasek.



**Muhammad Raimi Bin Amiruddin**  
*Trumpeter*

Muhammad Raimi Bin Amiruddin is currently pursuing a Diploma in Music at NAFA, where he studies trumpet performance with Sergey Tyuteykin, section trumpet of the Singapore Symphony Orchestra. He performs regularly with numerous internal and external orchestras, including The Philharmonic Orchestra and Singapore Wind Symphony.

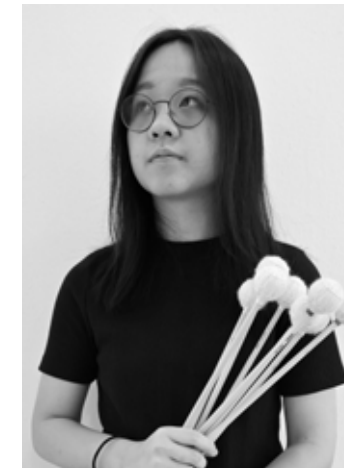

**Chloe Miranda Lim**  
*Percussionist*

Besides the standard Western orchestra percussion instruments, Chloe Miranda Lim is also familiar with South Indian and Malay percussion instruments. She is an active performer with various internal and external orchestras across different music genres due to her repertoire of knowledge.

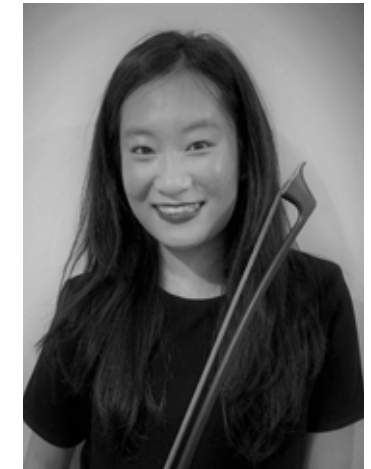

**Yeo Zeng Ying**  
*Electric bassist*

As an active performer, Zeng Ying has played with many established ensembles in Singapore such as the Metropolitan Festival Orchestra, Singapore Lyric Opera, and Ding Yi Music Company. Zeng Ying was selected to play with the Asian Youth Orchestra in 2016 for their Asia tour, and in 2017 the World Tour. She plays the electric bass in this performance.

# BUILDING A COLLABORATIVE, IMPACTFUL *Ecosystem*

*In building an inclusive community, the people, public, and private sectors have joined hands to make a powerful difference. With the unwavering support of all our partners, Community Chest is able to serve the evolving social needs of our service users. This year, the COVID-19 pandemic has shone a light on the indomitable spirit of Singaporeans, as we rallied around the most vulnerable amongst us during this unprecedented, challenging time.*

## **Mr Kamsan Amin and his family**

*former clients of South Central  
Community Family Service Centre*

Diagnosed with Stevens-Johnson syndrome (a rare, serious disorder of the skin and mucous membranes) that eventually robbed him of his sight, Mr. Kamsan Amin was dealt a hard blow in life that only worsened as he found himself struggling to provide for his three children as a single parent. Despite the harsh reality of his situation, Kamsan remained positive and concentrated on his goal of providing them with an education. He lived simply, in order to afford laptops and other gadgets that can assist and motivate his children in their studies. Together with the support of teachers and financial assistance from South Central Community Family Service Centre, his children thrived. Today, his eldest daughter is a diploma holder, while his son and youngest daughter study Chemistry at the National University of Singapore. To Kamsan, his goal has been realised. "I hope my children can be professional, not just in their work, but also in their way of life, and give back to the community," he adds.







## WORKFORCE SINGAPORE

A statutory board under the Ministry of Manpower, Workforce Singapore (WSG) is an organisation concerned with the creation of quality jobs across various work sectors, the provision of manpower support, and keeping workers employable in our current economic climate. Over the years, WSG has consistently shown its support for Community Chest with its involvement in the SHARE programme. This year, despite the COVID-19 pandemic, its employees were not deterred from continuing to support the programme. Aware of the impact that the pandemic would have on the lives and livelihoods of vulnerable communities, the Chief Executive of WSG, Mr Tan Choon Shian made a special call-out to its employees during a staff event in early 2020 and urged them to increase their current contribution in the SHARE programme. To do so, staff simply had to scan a QR code to indicate the additional amount that they would like to contribute. The ease of use led to the desired result of staff donating above and beyond their current contributions, resulting in an overall increase in the company's monthly SHARE contribution. On top of being an advocate of Community Chest's monthly giving programme, WSG also conducted an internal online charity auction, where staff gave generously to beneficiaries with special needs. With a belief that it is especially crucial for an organisation like it to provide support for our vulnerable communities especially during this pandemic, WSG has pledged steadfast support to Community Chest and its current and future initiatives.



“  
*Workforce Singapore (WSG) actively supports the Community Chest SHARE programme as we resonate strongly with the notion of sustained giving. Helping to build a caring and inclusive society is instrumental to what we do here at WSG and we are happy to be able to do our part as a fellow statutory board in Singapore, let alone in this time of adversity.*

**Ms Serene Chiang**  
Director, Human Resource



## RAFFLES HOTEL SINGAPORE

Raffles Hotel Singapore shares a longstanding relationship with Community Chest spanning decades. An iconic global symbol of hospitality that is synonymous with Singapore for over a century, Raffles has cultivated a strong sense of social responsibility among its colleagues to contribute to the community regularly. Following this National Monument's reopening in late 2019 after a two year-long second restoration, it continued its partnership with Community Chest with the aim to bring the Singapore community even closer to its heritage through the Raffles Reopening Festival, with proceeds from its ticket sales going towards the 80 social service agencies supported by Community Chest. A total of \$1 million was donated to Community Chest, with \$600,000 raised from the Reopening Festival and a further \$400,000 raised from a private silent auction. Raffles Hotel Singapore also runs a regular Raffles Outreach Program to spread cheer to the vulnerable groups, where hotel colleagues visit community homes, hospitals, old age homes and orphanages to deliver festive cheer and organise outings for the service users. Despite being in an industry heavily impacted by the COVID-19 pandemic, Raffles Hotel colleagues remain committed to caring for vulnerable groups, with a strong belief that their efforts are more needed now than ever.



“  
*It is our vision to stay relevant to the needs of our community, including that of the vulnerable. Raffles Hotel desires to be as rich in our giving spirit, as we are in our heritage and we will continually seek to add value through our collaborations with Community Chest.*

**Mr Christian Westbeld**  
General Manager





## REAL ESTATE DEVELOPERS ASSOCIATION OF SINGAPORE (REDAS)

Established in 1959, the Real Estate Developers' Association of Singapore (REDAS) strongly believes in its civic duty to give back to Singapore by meeting the needs of the underserved. REDAS had organised fundraising golf tournaments before moving on to set up the REDAS Foundation in 2013, with the purpose of providing support for social service agencies through the funding of their community programmes and activities. The company further boosted their giving efforts in 2019 by supporting the KidSTART programme, an initiative that benefits children from low-income families. Recently, in light of the COVID-19 pandemic, REDAS initiated the REDAS Solidarity Project Fund that sought support from its members to extend their care and appreciation for the nation's dedicated frontline workers, specifically those in the healthcare and built environments. Funds raised were donated in-kind as gift vouchers to some 22,000 healthcare workers, while a total of 200,000 care packs and 800 standings fans were distributed to migrant workers. The strong show of support by members of the real estate fraternity towards all facets of society affected by the pandemic exemplified the organisation's leadership in times of crisis, as well as the true embodiment of community spirit.

REDAS is a recipient of the Charity Platinum and Community Spirit Gold Awards



*The REDAS fraternity has had a sustained practice of contributing to society by giving back regularly throughout the years. As such, the Association stands in solidarity with Community Chest in their mission to uplift the lives of the underserved, and looks forward to enabling more beneficiaries in leading meaningful and dignified lives through this partnership.*

**Mr Chia Ngiang Hong**  
President



## SINGAPORE PRESS HOLDINGS LIMITED & SINGAPORE PRESS HOLDINGS FOUNDATION

Singapore Press Holdings (SPH) has continually been a source of support in more ways than one. Besides strong contributions to the SHARE programme, the company also leveraged its position as a key player in the media industry to provide editorial support for Community Chest's programmes and fundraising initiatives over the years. This has helped to generate awareness in the larger community, on the needs of the underserved amongst us and in turn, encouraged more to come forward to give and do good.

To commemorate its 35<sup>th</sup> anniversary celebration, SPH launched the Double The Love initiative in 2019, where public donations to Community Chest's funded programmes were matched dollar-for-dollar by SPH and SPH Foundation. Through the extensive reach of its media assets of print, radio and digital platforms, SPH amplified the publicity for the campaign and rallied donations far exceeding expectations. The campaign concluded with a total of \$426,000 raised to support service users in 21 of Community Chest's supported programmes. Dedicated to its purpose of fostering a culture of giving within our community, SPH has pledged to continue to educate and inspire the people, public and private sectors to give back to those in need, tapping on their expertise and network in the local media industry.

SPH is a recipient of the Enabler, Charity Platinum and Community Spirit Gold Awards



*Singapore Press Holdings and Singapore Press Holdings Foundation are committed to enriching the lives of our community with our active corporate citizenry. At the same time, we also leverage on the power of our media platforms to highlight the challenges faced by the vulnerable among us, and to inspire a culture of giving in Singapore.*

**Mr Ng Yat Chung**  
Chief Executive Officer





## PAN PACIFIC HOTELS GROUP

Pan Pacific Hotels Group is a recipient of the Volunteer Partner Award

The Pan Pacific Hotels Group (PPHG) has been in partnership with the National Council of Social Service (NCSS), since the joint launch of the Eat Well With Us programme in 2015. As part of PPHG's corporate volunteerism effort, the inaugural community outreach programme saw its senior chefs conduct regular visits to four charity homes AWWA Senior Community Home, Bright Hill Evergreen Home, Melrose Home Children's Aid Society and Singapore Cheshire Home to impart their culinary skills and recipes to the resident cooks, so that they could recreate healthy and tasty dishes for its 600 residents. Over the past three years, employees from the company also volunteered their time visiting and serving the residents at festival occasions.

The initiative was given a new lease of life in 2019, when Unilever Food Solutions (UFS) and Mount Alvernia Hospital came onboard the programme, which led to an enhanced outreach to over 4,000 residents in 20 charity homes island-wide including Sree Narayana Mission Nursing Home, Society for the Aged Sick and Bishan Home for the Intellectually Disabled. The success of the Eat Well With Us programme was made possible through the sponsorship of a central kitchen facility by UFS, as it enabled PPHG's chefs to expand on the culinary training provided. Additionally, under the guidance of Mount Alvernia's nutritionists, the chefs were empowered to design modules and develop improved, nutritious recipes for their culinary workshops, which in turn, benefitted the resident cooks and residents of the charity homes. The giving of PPHG's time and talent through this collaborative hands-on effort is a testament to the commitment they share with Community Chest, towards building a caring and inclusive community.

“ Pan Pacific Hotels Group (PPHG) believes that corporations have a role to play in meeting community needs. We understand that through the collective efforts of our associates, guests, partners and owners, we can meaningfully and positively impact our vulnerable communities and the environments we operate in.

**Ms Wee Wei Ling**  
Executive Director,  
Sustainability Partnerships,  
Lifestyle & Asset



## LAZADA SINGAPORE PTE LTD

Lazada Singapore is a recipient of the Enabler and Charity Silver Awards

Leading e-commerce platform Lazada Singapore embarked on its first-ever partnership with Community Chest (also the company's first with a non-profit organisation) in late 2019 with the launch of the latter's digital fundraising initiative, Add A New Story. Taking full advantage of its digital assets, Lazada amplified the publicity efforts for Add A New Story by providing substantial media support on its social media and e-commerce platforms, which command a large following and traffic volume respectively. Additionally, they leveraged key shopping dates like 11.11 and Black Friday during the shopping season in November and December to encourage year-end giving amongst its users. The partnership also attracted media coverage in various print and online media spaces that helped further bolster campaign efforts. Having explored fundraising within the digital space with Add A New Story, the partnership inspired Lazada to commemorate their 8th anniversary with Community Chest in March 2020 with a fundraising campaign of their own, in which it pledged to dollar-matching for all donations, up to \$100,000. Through this impactful partnership, Community Chest has been able to leverage Lazada's extensive reach in the e-commerce space to reach out to new donors through meaningful and unique digital engagements.

“ Helping society progress is at the heart of what Lazada aims to achieve. By tapping on our high traffic and customer base in the digital atmosphere, Lazada is confident in building awareness for the less fortunate and rallying the public to give. There is much potential to explore within the e-commerce space and we are excited to provide Community Chest with this opportunity whilst caring for the community at the same time.

**Ms Ting Ting**  
Chief Marketing Officer





## DBS BANK LTD

As the former Development Bank of Singapore, DBS is a strong proponent of volunteerism amongst its staff, and has built an infrastructure to engage and encourage employees to give back with their time and expertise through its People of Purpose employee volunteer movement. Over the years, the People of Purpose program has encompassed multiple diverse volunteering initiatives in support of Community Chest. This year, the COVID-19 pandemic challenged DBS to find new and innovative volunteering formats amid social distancing restrictions, which resulted in the roll out of Singapore's largest virtual befriending volunteer initiative with Lions Befrienders, where tablets donated to the elderly beneficiaries enabled them to connect remotely with DBS' staff volunteers. This initiative helped alleviate feelings of loneliness amongst vulnerable seniors as they participated in meaningful interactions with staff, including online games and singalongs. Apart from volunteerism at an institutional level, DBS also encourages its employees to initiate ground-up programmes of their own to mobilise their fellow colleagues, while senior management often lead by example by fully utilising their two-day volunteer leave each year. This has resulted in a multiplier effect, with volunteerism becoming an integral part of staff culture. The championing of active volunteerism on top of corporate giving demonstrates DBS' devotion to nurturing inclusivity within the larger community.

DBS Bank is a recipient of the Volunteer Partner and Charity Platinum Awards



*As the former Development Bank of Singapore, we have always had a mission bigger than ourselves. That DNA to be purpose-driven in all that we do continues to guide us, especially in our approach to corporate giving and employee volunteerism. As Covid-19 has exacerbated many challenges faced by the more vulnerable in our society, DBS remains committed to deepening our engagements with the Community Chest to ensure that we can all emerge from the pandemic stronger together.*

**Mr Shee Tse Koon**  
Country Head

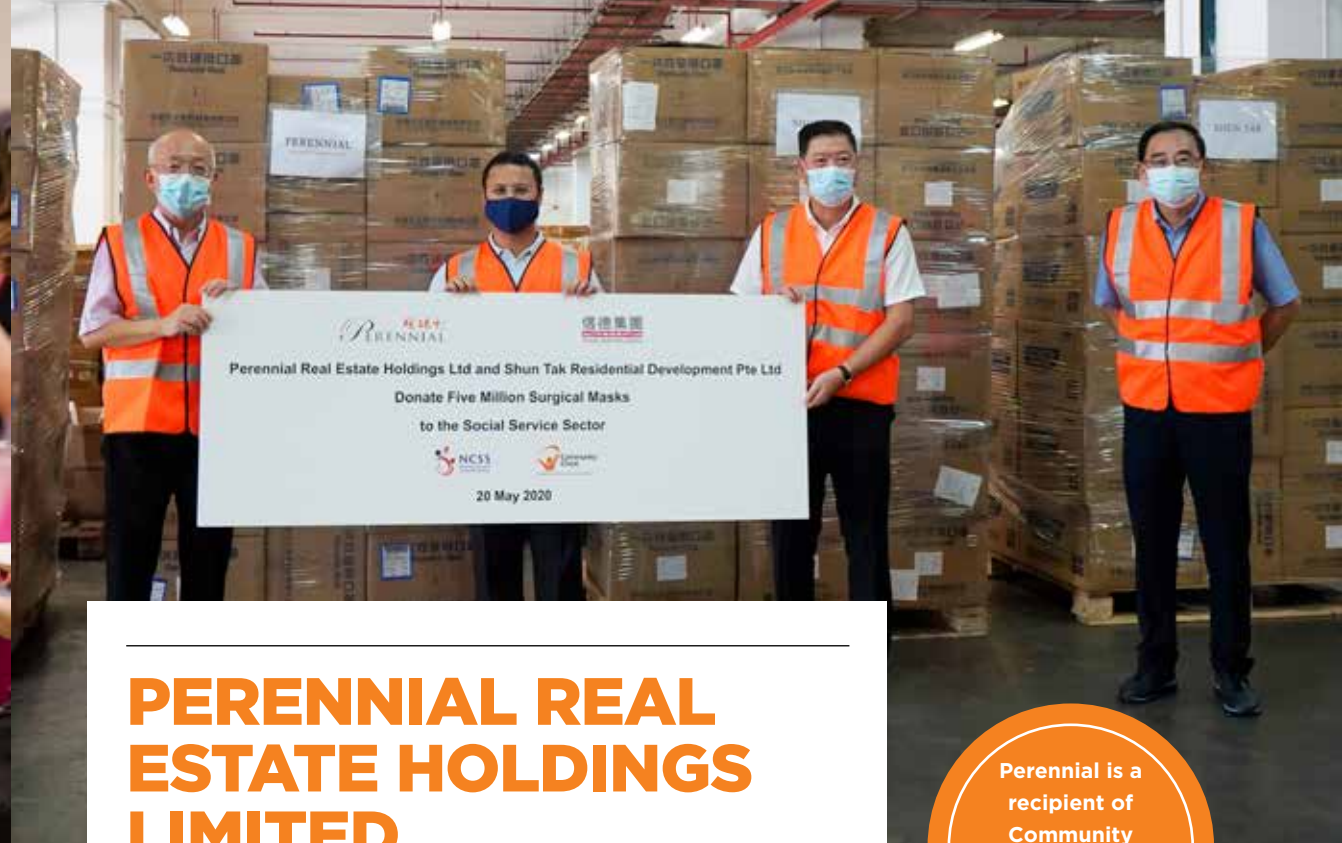

## PERENNIAL REAL ESTATE HOLDINGS LIMITED

Local integrated real estate and healthcare company, Perennial Real Estate Holdings Private Limited, was founded in 2009 by its Chief Executive Officer Mr Pua Seck Guan, who attributes the success he has achieved thus far to the financial assistance afforded to him in the form of scholarships and bursaries when he was a student. This helped shape the company's philanthropic beliefs of providing support to vulnerable groups to help them achieve their full potential. This year, at the onset of the pandemic, Perennial partnered Hong-Kong listed company, Shun Tak Holdings Limited to leverage its global connections and make a substantial in-kind donation of essential supplies. Five million masks, of which three million was donated by Perennial, were distributed to various community homes led by social service agencies that helped care for vulnerable seniors and children, as well as individuals with disabilities and rough sleepers. Perennial's swift action to give back to the community amidst growing economic uncertainties at the start of the pandemic was testament to the company's resolution to render help wherever it could.

Perennial is a recipient of Community Spirit Platinum and Charity Gold Awards



*Perennial is pleased to partner the Community Chest to help many of the vulnerable communities that span from the young, to the aged and individuals with disabilities. It is our privilege to be able to serve those often overlooked within our community during this challenging time.*

**Mr Pua Seck Guan**  
Chief Executive Officer



**AWARDS CRITERIA AND ELIGIBILITY**

# PINNACLE AWARD

The Pinnacle Award is the highest honour conferred by Community Chest to recognise and thank an organisation for its exemplary efforts in holistic caring and the excellent example it sets as a role model in the following three aspects:

- 1

**GIVING OF DONATIONS**
- 2

**VOLUNTEERISM AND/OR MAKING NON-MONETARY CONTRIBUTIONS**
- 3

**INCLUSIVE EMPLOYMENT**

The nominee organisation must be eligible for firstly, a SHARE Award or Charity Award and secondly, a Volunteer Partner or Enabler Award. Besides the presentation of the Pinnacle Award to showcase an organisation that leads the wave in the giving of its time and treasures, the organisation must also incorporate sustainable and inclusive employment measures such as:

- 1

**Number of persons with disabilities or mental health illnesses hired**  
*(based on a percentage of total staff strength).*
- 2

**Policies or practices implemented to facilitate the seamless hiring and integration of these staff.**
- 3

**Procurement of products or services provided by charities or social enterprises.**



## SINGAPORE TELECOMMUNICATIONS LIMITED (SINGTEL)

Singtel is committed to enabling the sustainable progress, development and inclusion of vulnerable groups in society through a multi-stakeholder approach of key partnerships, programmes and staff engagement initiatives.

Singtel has been a long-term supporter of persons with disabilities and children and youth with special needs. Its corporate philanthropy programme the Singtel Touching Lives Fund, which has raised over S\$45 million since 2002, works with special education schools to equip children and youth with special needs with the skills needed to lead independent and meaningful lives.

Beyond education, Singtel's support extends to preparing students with special needs and disabilities for the transition to the workforce. The Singtel Enabling Innovation Centre provides them with contact centre skills and customised ICT training through assistive technologies to enhance employment opportunities. Singtel partners SG Enable in its internship and mentorship programmes, placing students in business units for them to gain work experience and mentoring from staff and business leaders.

At its offices, Singtel creates a conducive working environment for persons with disabilities through job redesign, workplace adjustment and integration, and staff inclusion training. It also consults social service agencies like SG Enable and SPD for accessibility assessments and conducts disability awareness training for frontline employees in its retail stores.

As part of its efforts to advance the disability inclusion agenda in Singapore, Singtel also promotes dialogue with the business community. It leverages its position as a founder and co-chair of the Singapore Business Network on Disability to encourage the cross-sharing of related expertise, experiences and resources between business partners and industry peers. For example, it rallies fellow member companies to participate in university career fairs and CV clinics for tertiary students with disabilities.

Singtel's holistic inclusion strategy in all facets of its businesses has had a significant positive impact on the community. As it continues to support inclusive employment, digital inclusion and enabling technologies, its efforts will help shape the caring and inclusive society that we envision to live in in the near future.

Singtel is the recipient of the Pinnacle, Charity Platinum, Community Spirit Platinum and Volunteer Partner Awards

*As a technology company, our ethos of giving has always been premised on advancing the well-being and progress of vulnerable segments of our society by empowering them with digital access, digital literacy and digital inclusion. Our 3 decade long partnership with Community Chest has allowed us to develop our sustainability strategies over the longer term, to not just introduce positive changes, but ultimately track, improve and make these changes endure.*

**Ms Chua Sock Koong**  
Chief Executive Officer, Singtel



## LIST OF AWARDEES

---



Abbott Singapore  
Accor Asia Pacific  
AETOS Holdings Pte Ltd  
Agency for Science, Technology and Research  
Chang Meng Kiat  
Elaine Wong  
Etika Pte. Ltd.  
Institute Of Mental Health  
Lam Yew Chong  
Micron Semiconductor Asia Operations Pte Ltd  
Ministry of Foreign Affairs  
Mount Alvernia Hospital  
Mr Phillip Tan's Family  
Ng Chad-Son  
NTUC FairPrice Co-Operative Ltd  
NUS Kent Ridge Hall  
Oan Chim Seng  
Prof Michael A. Witt  
Pro-Matrix Pte Ltd  
Prudential Assurance Company Singapore (Pte) Ltd  
S C Wong Foundation Trust  
SAFRA National Service Association  
Sembcorp Marine Ltd  
Singapore Armed Forces Joint/C4I  
Singapore Civil Defence Force  
Singapore Polytechnic  
Urban Redevelopment Authority  
Yap Teow Hiong  
Yeo Yit Boon  
Yin Fook Cheong

## LIST OF AWARDEES

---



Borneo Motors (Singapore) Pte. Ltd.  
Changi General Hospital Pte Ltd  
Daikin Airconditioning (Singapore) Pte. Ltd.  
Dloh Strategic Development Pte. Ltd.  
Fu Lu Shou Si Mian Fo Pte. Ltd.  
Institute of Technical Education  
Larry Ang  
Lazada Singapore Pte. Ltd.  
Maritime and Port Authority of Singapore  
Ministry of Education  
National Environment Agency  
NTUC Income Insurance Co-operative Ltd  
Orchard Turn Retail Investment Pte Ltd (Ion Orchard)  
OUE Limited  
Pang Sze Khai  
POSB  
PSA Corporation Limited  
PUB, Singapore's National Water Agency  
SIA Engineering Company Limited  
Singapore Armed Forces  
Republic of Singapore Air Force  
Singapore General Hospital  
SMRT Corporation Ltd  
Standard Chartered Bank  
State Street Bank And Trust Company  
Tan Hsuan Heng  
The Japanese Association, Singapore  
Tote Board  
Xilinx Asia Pacific Pte. Ltd.  
Yeo Hiap Seng Limited

## LIST OF AWARDEES

---



### COMMUNITY CHEST AWARDS CHARITY GOLD

Changi Airport Group  
Hitachi Group of Companies  
Immigration & Checkpoints Authority  
Joanne H. Lim  
Marina Bay Sands Pte. Ltd.  
Maybank Singapore  
National University of Singapore Students' Union  
NTUC FairPrice Foundation Ltd.  
Perennial Real Estate Holdings Private Limited  
and The Capitol Kempinski Hotel Singapore  
SATS Ltd  
Singapore Armed Forces  
Republic of Singapore Navy  
StarHub Ltd.  
TL Whang Foundation Limited  
Trafigura Foundation  
Yishun Health

### CHARITY (PRIMARY) / (SECONDARY)

Maha Bodhi School  
Raffles Girls' Primary School  
Singapore Chinese Girls' School (Primary)  
Dunman High School  
Pasir Ris Crest Secondary School  
River Valley High School

## LIST OF AWARDEES

---



### COMMUNITY CHEST AWARDS CHARITY PLATINUM

CapitaLand Limited  
Civil Aviation Authority Of Singapore  
DBS Bank Ltd  
Housing & Development Board  
Kwan Im Thong Hood Cho Temple  
Land Transport Authority of Singapore  
Mavin International Pte Ltd  
Ministry of Education (Schools)  
National University Health System Pte. Ltd.  
Piyush Gupta  
PropNex Realty  
Raffles Hotel Singapore  
Real Estate Developers' Association of Singapore  
Singapore Airlines Limited  
Singapore Armed Forces - Army  
Singapore Exchange Limited  
Singapore Police Force  
Singapore Press Holdings Limited & Singapore Press Holdings Foundation  
Singapore Telecommunications Limited  
SP Group  
ST Engineering  
The Hongkong And Shanghai Banking Corporation Limited  
The Late Mah Soo Nee  
United Overseas Bank Limited



## LIST OF AWARDEES

---



### COMMUNITY CHEST AWARDS SHARE BRONZE

Arcadis Singapore Pte Ltd  
Coilcraft Industries Singapore Pte Ltd / Coilcraft Singapore Pte Ltd  
Delphi Singapore Holdings Pte. Ltd.  
Intellectual Property Office of Singapore  
Ministry of National Development  
National Parks Board  
Parliament of Singapore  
Petrochemical Corporation Of Singapore (Private) Limited  
SPTel Pte. Ltd.



### COMMUNITY CHEST AWARDS SHARE SILVER

Auditor-General's Office  
Keppel FELS Limited  
Keppel Shipyard Limited  
Ministry of Manpower  
Ministry of Transport  
Murata Electronics Singapore (Pte) Ltd

## LIST OF AWARDEES

---

Nanyang Polytechnic  
National Skin Centre (Singapore) Pte Ltd  
Panasonic Factory Solutions Asia Pacific  
Panasonic Industrial Devices Sales Asia  
Panasonic Industrial Devices Semiconductor Asia  
Public Service Division  
Republic Polytechnic  
Singapore Medical Council  
Singapore Pools (Private) Limited  
SkillsFuture Singapore Agency  
Supreme Court



### COMMUNITY CHEST AWARDS SHARE GOLD

Casino Regulatory Authority  
Central Narcotics Bureau  
Dim Sum Pte Ltd  
Enterprise Singapore  
Inland Revenue Authority Of Singapore  
Kerry Consulting Pte. Ltd.  
Ministry of Culture, Community and Youth  
Ministry Of Health  
Ministry of Home Affairs (ISD)  
Ministry of Trade and Industry  
Singapore Examinations and Assessment Board  
Singapore Turf Club  
VITAL  
Yellow Ribbon Singapore

## LIST OF AWARDEES

---



Accountant-General's Department  
Building and Construction Authority  
Central Provident Fund Board  
Civil Service College  
Corrupt Practices Investigation Bureau  
Defence Science & Technology Agency  
Energy Market Authority  
Health Promotion Board  
Health Sciences Authority  
JTC Corporation  
Ministry of Communications and Information  
Ministry of Home Affairs (HQ)  
Ministry of Law  
Ministry of Sustainability and the Environment  
National Arts Council  
National Council of Social Service  
National Library Board  
Ngee Ann Polytechnic  
People's Association  
Roche Singapore Pte Ltd  
Royal Plaza on Scotts  
RSM  
Singapore Food Agency  
Singapore Land Authority  
Singapore Prison Service  
Singapore Tourism Board  
Sport Singapore  
State Courts

## LIST OF AWARDEES

---



AMT Pte Ltd  
ERA Realty Network Pte Ltd  
Majlis Ugama Islam Singapura  
Ministry of Finance  
Ministry of Social and Family Development  
SGP Credit Singapore Pte Ltd  
Temasek Polytechnic  
Workforce Singapore



Changi Airport Group  
DBS Bank Ltd  
Marriott International  
Maybank Singapore  
Pan Pacific Hotels Group  
Singapore Telecommunications Limited  
SP Group



## LIST OF AWARDEES

---



Lazada Singapore Pte. Ltd.  
Singapore Press Holdings Limited & Singapore Press Holdings Foundation



Abbott Singapore  
Adedayo Funds Pte. Ltd.  
Adi Wardhana Sariaatmadja  
Amgen Biotechnology Singapore Pte. Ltd.  
Amgen Singapore Manufacturing  
Audrey Lim Yoon Cheng  
Benny Suherman  
Blue Hill Capital Pte. Ltd.  
Boehringer Ingelheim Singapore Pte. Ltd.  
Calvin Cheng Ern Lee  
CapitaLand Limited  
Chen Fan  
Cheng Wai Keung  
City Developments Limited  
Coaltrade Services International Pte Ltd  
Crocodile Foundation Ltd.

## LIST OF AWARDEES

---

Dato Sri Prof Dr. Tahir.  
Diana Ser & Jansen Siak  
DS Global Pte. Ltd.  
DSO National Laboratories  
Eliza Puteri Sariaatmadja  
Ernst & Young Solutions LLP  
F1 Auto Cars, Ho JunYang Michael, Ho QiYang Mark  
Facebook Singapore  
Flow Traders Asia Pte Ltd  
Globalfoundries Singapore  
GN Audio Singapore Pte. Ltd. (Jabra)  
Goodwood Ship Management Pte. Ltd.  
Government Technology Agency  
Grace Ocean Private Limited  
GWC Global Investments Pte. Ltd.  
Heartwarmers  
Hong Leong Foundation  
Huang Fadio  
JERA Global Markets Pte. Ltd.  
KLA Corporation  
Kuok (Singapore) Limited  
Leopard Lyman  
Li Xianyu  
Liang Jie  
Linde Gas Asia Pte. Ltd.  
Lockheed Martin  
Manulife (Singapore) Pte. Ltd.  
MetLife Foundation  
Micron Semiconductor Asia Operations  
Pu LinXiang  
MSD International GMBH (Singapore Branch)  
Nanyang Calligraphy Centre  
Netlink Management Pte Ltd (as Trustee of Netlink Trust)  
Novartis Singapore  
Odyssey Reinsurance Company  
Pacific Life Re Limited Singapore Branch  
Pang Shengdong  
PCS Security Pte Ltd  
Procter & Gamble Singapore  
PropNex Realty

## LIST OF AWARDEES

---

Prudential Assurance Company Singapore (Pte) Ltd  
Pureland Holdings Pte. Ltd.  
Rahmatan Lil Alamin Foundation Ltd.  
Real Estate Developers' Association of Singapore  
Ricardo Portabella Peralta  
Sabic Asia Pacific Pte Ltd  
Senoko Energy Supply Pte Ltd  
Sheng Yifei  
Shi Lijuan  
Singapore Chinese Chamber of Commerce & Industry  
Singapore Computer Society  
Singapore GTE Group Pte. Ltd.  
Singapore Pools (Private) Limited  
Singapore Press Holdings Limited & Singapore Press Holdings Foundation  
StarHub Ltd.  
Sunny Verghese  
Tan Wu Meng  
Tang Wee Kit  
Team Solidarity  
Tetra Pak South East Asia Pte Ltd  
The Great Eastern Life Assurance Company Limited  
The Tjajadi Family  
Tiggo Advisory Pte Ltd  
TikTok Pte. Ltd.  
WGC (Far East) Pte Ltd  
Wing Tai  
WongPartnership LLP  
Wu Ethan  
Wu Yong Ming  
Xilinx Asia Pacific Pte. Ltd.  
Xin Pte. Ltd.  
Xisheng Huang

## LIST OF AWARDEES

---



Anita Fam Siu Ping  
Far East Organization  
JTP Holdings Pte. Ltd.  
Keppel Corporation  
National Council of Churches of Singapore  
Olam International Limited  
Perennial Real Estate Holdings Private Limited  
Prajogo Pangestu  
Royal Golden Eagle  
Shun Tak Holdings Limited  
Sian Chay Medical Institution  
Singapore Chinese Weekly Entertainment Club  
Singapore Exchange Limited  
Singapore Telecommunications Limited  
ST Engineering  
Standard Chartered Bank  
Temasek International Pte Ltd  
The Hongkong And Shanghai Banking Corporation Limited  
United Overseas Bank Limited



Singapore Telecommunications Limited



# WITH Special Thanks

*The Community Chest Awards 2020 Sub-Committee oversees the administration of the Awards and ensures that the selection of the award recipients is in line with the spirit and purpose of the Awards.*

## **Mr Robert Chew, PBM, BBM, Chairman**

Mr Robert Chew is a Partner at Stream Global and iGlobe Partners, a technology incubator and venture capital firm respectively. He serves on the boards of tech companies - Anacle, Assurity (Chairman), SourceSage and StaffOnDemand, and was previously a partner in Accenture. He has received numerous awards for his contributions to the industry, such as the IT Leader of the Year from the Singapore Computer Award and the Distinguished Partner Awards from SPRING Singapore.

Mr Chew also serves on the boards of various organisations - National Healthcare Group, Dover Park Hospice, Kwong Wai Shiu Hospital, Shared Services for Charities and National Council of Social Service. He is also a member of the boards of the Singapore University of Technology and Design (SUTD), Singapore Mediation Centre (SMC) and chairs the Singapore Standards Council (SSC, Enterprise Singapore).

For his contributions to the community, Mr Chew was conferred the Public Service Medal in 2013 and Public Service Star in 2017. Mr Chew has been serving with Community Chest since 2014.

## **Mr Andrew da Roza, Member**

Mr Andrew da Roza is a psychotherapist, assisting private clients and their families with addictions. He is the Chairman of We Care Community Services Ltd., a charity assisting service users and their families with recovery from addictions; Chairman of Reforming SG, a charity of peer leaders assisting ex-offenders in their recovery from drug addiction; as well as on the Board of the Singapore Anti-Narcotics Association. Mr da Roza is also a representative of Community Chest on the NCSS Services Committee, and a Mental Health Adviser to the Committee. Mr da Roza was a lawyer for over 25 years, first in private practice with UK law firms Linklaters and Lovells; and then as General Legal Counsel for FedEx Asia Pacific and, subsequently General Counsel of International SOS. He has Masters degrees in: law; counselling; and addictions science; and an MBA from Kellogg-HKUST. He is a certified alcohol and substance abuse counsellor and therapist; and a certified sex addiction therapist. Mr da Roza has been serving with Community Chest since 2014.

## **Ms Audrey Tan Hwee Gek, Member**

Audrey is the Director of Sector Planning and Development Division at Ministry of Social and Family Development. A former journalist, Ms Tan started serving in the public sector in 2007, with her first appointment at the Ministry of Trade and Industry. She joined as a member of the Community Chest Committee in Jan 2018. She is also a member of the Community Chest Awards and Charity Committees.

## **Mr Chew Kwee San, PBM, Member**

Mr Chew was elected to the NCSS Board as a member from 1 August 2012 till 31 July 2018. During his term, he was appointed as a member of the Services Committee, Audit Committee and Community Chest Committee. Since 1 August 2014, he had stepped up to the position of Vice Chairman of the Community Chest Committee, and has since spearheaded various projects, such as Community Chest Orange Day and Sharity Day.

A lawyer by training, he is currently the Executive Director of the Tecity Group. He is also a Council Member of the Tan Chin Tuan Foundation and serves on the Boards of Community Foundation of Singapore and The Community Justice Centre.

## **Mr Latiff Bin Ibrahim, PBM, BBM, Member**

Mr Latiff Ibrahim is a Consultant at Ramdas & Wong. He was formerly the Managing Partner of Harry Elias Partnership and headed the firm's Construction, Engineering and Infrastructure Projects practice group. He has advised on various infrastructure projects in Singapore and the region including Jurong Health Services' construction of Ng Teng Fong General Hospital and Jurong Community Hospital. He is currently board member of Nanyang Academy of Fine Art, NUHS Funds Limited and Muhammadiyah Welfare Home. Since 2018, Mr Latiff volunteered with the National Council of Social Services as a Board member, and began serving as a Community Chest Committee member with effect from 1 August 2020. For his contributions to the community, he was conferred The Public Service Medal and The Public Service Star Award in 2006 and 2020 respectively.

## **Ms Lee Mui Ling, Member**

Ms Lee Mui Ling was appointed as a member in the Community Chest Committee in 2016. As Senior Director in the Public Service Division (PSD), Ms Lee is in charge of architecting the future of service delivery models, developing a future-ready service workforce and building a service culture in the Public Service. She has more than 32 years of working experience in both private and public sectors. Ms Lee is also known to be an impactful change leader, a mentor and coach to many young talents.

# AWARDS

## Criteria and Eligibility

Selection of the award recipients is based on contributions made in the preceding financial year, starting 1 April and ending 31 March. The nomination period for the Volunteer Partner Award, Enabler Award and Pinnacle Award will be opened from 1 to 30 April each year. An eligible organisation may be nominated by a third party with the consent of the organisation. Self-nominations are also accepted.

### SHARE AWARD

The SHARE Awards recognise organisations with organisations on SHARE program for their high employees' participation rate. The organisation must have made a minimum annual contribution of \$5,000 and has contributed regularly for at least nine months within the assessment period, but not necessarily for consecutive months.

The various types of SHARE Awards are:

Award Type	SHARE Participation Rate
SHARE Achiever	98% to 100%
SHARE Platinum	90% to 97%
SHARE Gold	80% to 89%
SHARE Silver	70% to 79%
SHARE Bronze	50% to 69%

### CHARITY AWARD

The Charity Awards are presented to organisations and individuals who have made significant donations to Community Chest. These donations include outright donations, funds raised from events and contributions through SHARE, Community Chest's monthly giving programme.

The various types of Charity Awards are:

Award Type	Contribution Amount
Charity Platinum	\$300,000 and above
Charity Gold	\$200,000 to \$299,999
Charity Silver	\$100,000 to \$199,999
Charity Bronze	\$50,000 to \$99,999

### VOLUNTEER PARTNER AWARD

The Volunteer Partner Award serves to recognise an organisation which is exemplary in its regular volunteerism scheme, such as service-based or skills-based volunteerism, with demonstrated outcomes.

The nominee must have volunteered with a charity that is a member of the National Council of Social Service, and the charity must be supportive of the nomination. The nominee must have staff who volunteer regularly (for example, each staff having volunteered for at least 24 hours and at least 4 times during the assessment period), or have significantly contributed to strengthening the capabilities of the social service agency.

### ENABLER AWARD

The Enabler Award serves to recognise organisations and individuals who have offered their talents and/ or resources to benefit the social service sector through Community Chest initiatives.

The contribution towards addressing social needs can be made by the nominee in ways like:

i. Talent, capability and network including but not limited to the following:

- Offering media assets and resources such as digital/social media/advertising platforms (e.g. print ads, broadcast ads, out-of-home ads etc.)
- Mobilising and connecting people/organisations/partners to support Community Chest in Signature Events, special fundraising projects, etc.

### COMMUNITY SPIRIT AWARD

These efforts include outright donations towards The Courage Fund, The Invictus Fund, the IMDA Digital Access Programme and other COVID-related causes; and in-kind donations made to a social service agency through Community Chest for the purpose of serving a need arising from the COVID-19 pandemic.

The two types of Community Spirit Awards are:

Award Type	Contribution Amount
Community Spirit Platinum Award	Outright and in-kind donations of above \$500,000
Community Spirit Gold Award	Outright and in-kind donations of \$50,000 - \$500,000



## LOGO DESIGN and Rationale



*The Community Chest Award recognises people and organisations as the stars of caring and sharing. The logo design consists of a star made up of people and organisations raising their hands together, working hand in hand to help people in need of support. The refreshed logo also takes inspiration from the Community Chest logo. The head and open arms, which is derived from the Community Chest logo, represents continuity and showcases how each individual has a part to play in social service. The five points of the star represent the five categories of awards and recognise the winners as stars in their own rights.*